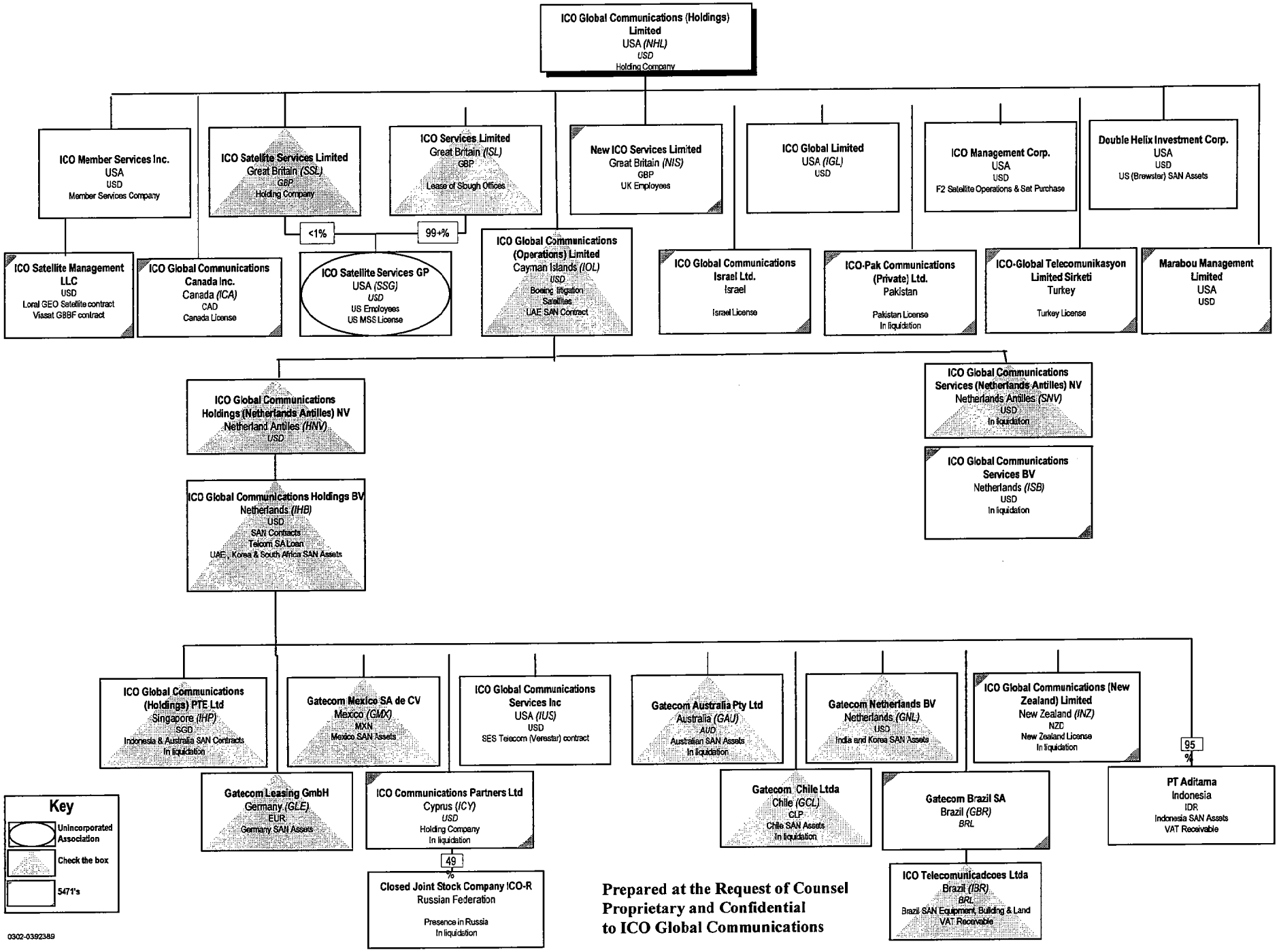

Prepared at the Request of Counsel
Proprietary and Confidential
to ICO Global Communications

0302-0392389